



Accommodation

near Bristol Upholstery Collective, 186 Wells Road BS42AL

Our neighbourhood of Totterdown welcomes you to Bristol, our creative city!

Local Airbnb's

Lily Caravan Towed Town Camping - £60 per night

[Airbnb Link - Here](#)



Loft Apartment in Historic Building in Quiet Central Setting - From £74 per night

[Airbnb Link - Here](#)



Modern room in the center of Bristol - £34 per night

[Airbnb Link - Here](#)



Large, sunny loft conversion facing Victoria Park - £28 per night

[Airbnb Link - Here](#)



Revamped Flat in Georgian Heritage Home - £120 per night

[Airbnb Link - Here](#)



Hotels

Holiday Inn Express Bristol City Centre - From £100 per night



[Booking.com link here](#)

ibis Bristol Temple Meads - From £113 per night



[Booking.com link here](#)

Mercure Bristol Holland House- from £109 per night



[Booking.com link here](#)

Arnos Manor Hotel - From £88 per night



[Booking.com link here](#)

Leonardo Hotel Bristol Glassfields - from £118 per night

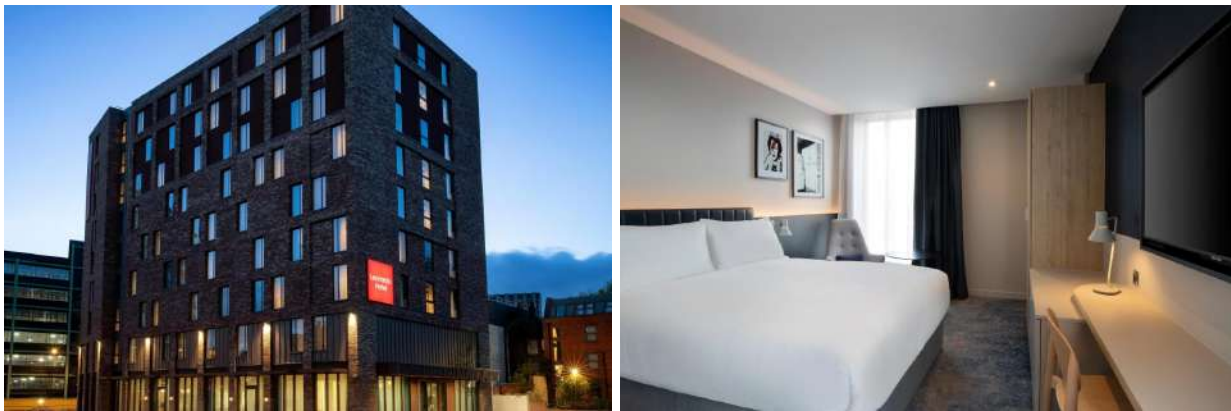

[Booking.com link here](#)

The Bristol Hotel - from £170 per night

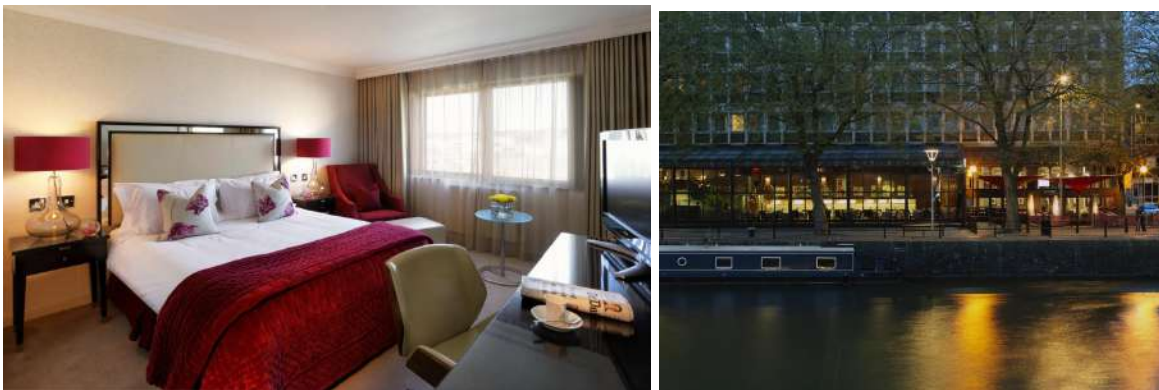

[Booking.com link here](#)

Local Spare rooms

Jane Gunning - Attic Room - £30
Contact: janeygreml@hotmail.co.uk



Melanie - Spare Room - £100 per week £80 Weekend
Contact: melaniejwright@hotmail.co.uk 07767833983



Nicole - Sommerset Rd - £20 per night 07590034948

Jane - Spare room - £120 per week - 25 min walk from BUC - 0780 386 0708

Frankie - Broadfield Road (10 min walk) - recommended £20 Donation - 079829923701